

A RESOLUTION AUTHORIZING THE SUBMISSION OF A GRANT APPLICATION TO THE FLORIDA DEPARTMENT OF NATURAL RESOURCES FOR FUNDS FROM THE EROSION CONTROL PROGRAM FOR THE CONSTRUCTION OF TWO DUNE WALKOVERS.

BE IT RESOLVED BY THE BOARD OF COUNTY COMMISSIONERS OF NASSAU COUNTY, FLORIDA, as follows:

That Nassau County has (2) two 10' easements on which (2) two dune walkovers will be constructed, and that the proper County officials are hereby authorized to enter into an application to seek these funds and that the sum of said grant application shall not exceed \$20,000.00 and will be legally responsible for implementation of this project;

That the total project cost shall be \$25,000.00, with \$5,000.00 of which shall be designated in the Nassau County Capitol Improvement Fund;

That the liaison officer for this project shall be Jerry Greeson, Ex-Officio Clerk to the Board;

That Nassau County maintains a Comprehensive Plan which contains a recreation and open space element and maintains an ongoing public participation process.

PASSED AND ADOPTED BY THE BOARD OF COUNTY COMMISSIONERS OF NASSAU COUNTY, FLORIDA, at a regular meeting of said Board held this 22nd day of April, 1991.

BOARD OF COUNTY COMMISSIONERS
NASSAU COUNTY, FLORIDA

BY Jim B. Bergerson
Chairman



Attest: [Signature]
Clerk

91-75

FLORIDA DEPARTMENT OF NATURAL RESOURCES
DIVISION OF BEACHES AND SHORES

APPLICATION FOR FUNDS UNDER PROVISIONS OF
CHAPTER 161, FLORIDA STATUTES

BEACH EROSION CONTROL
For Fiscal Year 1992-93

Part I: Applicant Identification

1. Project Identification: Two Dune Walkovers
2. Applicant Identification:
 - A. Applicant Name:
NASSAU COUNTY BOARD OF COUNTY COMMISSIONERS
Address: POST OFFICE BOX 1010
FERNANDINA BEACH, FLORIDA 32034

Telephone No.: (904) 261-6127
 - B. Name of Project Liaison Officer: T. J. "Jerry" Greeson
Telephone No.: (904) 261-6127
 - C. F.E.I.D. #59- 1863042
3. Project Engineer:
 - A. Name: Bill Lecher
Address: Post Office Box 1010
Fernandina Beach, Florida 32034

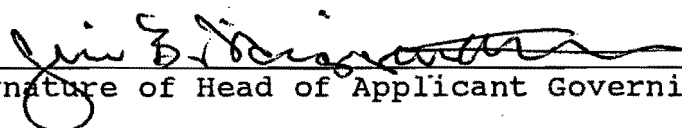
Telephone No.: (904) 261-6041
4. This application must be submitted with a resolution adopted by the applicant governing body.
Date and Number of Resolution: Resolution 91-75, adopted 4-22-91
5. 
Signature of Head of Applicant Governing Body Date
Jim B. Higginbotham
Type: Name of Head of Applicant Governing Body

FLORIDA DEPARTMENT OF NATURAL RESOURCES
DIVISION OF BEACHES AND SHORES

APPLICATION FOR FUNDS UNDER PROVISIONS OF
CHAPTER 161, FLORIDA STATUTES

BEACH EROSION CONTROL PROGRAM
For Fiscal Year 1992-93

Part II: Proposed Project Description and Justification

1. Project Identification: Two dune Walkovers

2. Upland Property Ownership: Federal _____ State _____
Private _____ Local X

3. Narrative Description of Project: (Use separate pages if necessary) Nassau County plans construction of (2) two dune walkovers located on 10' County easements off of Greg Street. The County has completed the construction of a beach park on Burney Road which provides 200 parking spaces. The location of both walkovers and sand fencing is within walking distance of this facility, and will provide adequate access to the beach for county residents of this area and visitor to our county.

4. Provide as Attachments:
 1. Project site plan.
 2. Map showing project site erosion control line, if applicable, DNR Coastal Construction Control Line, public access, and public parking spaces.
 3. Legal description.
 4. Copy of DER, DNR, Corps or other project environmental or construction permits.
 5. Copy of project site ownership documents, if available.
 6. One set of project plans and specifications prepared and signed by project engineers as they are available.
 7. A detailed estimated project budget based on project activity cost on page 3 of this application.
 8. Copy of sand source study if applicable.
 9. Copy of marine habitat study if applicable.

5. Narrative Description of Project Need: (Use separate pages)

NARRATIVE DESCRIPTION OF PROJECT NEED

Nassau County is located north of Duval County, and has a population of approximately 49,000 residents. The County has approximately seven (7) miles of beach which all of our county residents, along with thousands of visitors, enjoy during the year.

The Nassau County Board of County Commissioners have set beach access and preservation as one of their top priorities. This past year, they have constructed two (2) beach parks which ensure accessibility for Nassau County residents and other visitors to this county. These parks will offer residents parking facilities along with bathhouses.

The proposed dune walkover project will provide two (2) dunewalkers and sand fencing. This project is located within walking distance of Burney Road Beach Park which is located on the south end of our county. This beach park provides approximately 200 parking spaces for beach goers that do not reside in this area.

Both proposed walkovers will be built on 10' easements as shown on the plat (Attachment I) of American Beach. The American Beach area was platted and developed by the Afro American Pension Bureau Incorporated in 1945, and has served as one of Florida's most popular beach area for Florida's black residents. This area serves residents of the county year round and thousands of visitors during the year. Located on both sides of this area are private resort developments which provide access to the beach for their residents and guests only. These resort areas are not open to the general public; therefore, public access to the county beach area is limited. Approximately 4 miles of the 7 miles of county beaches have restricted access and the Board of County Commissioners propose to enhance the American Beach area by building these two (2) dune walkovers to ensure county residents and visitors not staying at these resort developments adequate access to the Atlantic Beaches located within Nassau County.

This project is part of the Board of County Commissioners plan to ensure adequate beach access to all county residents and visitors. The proposed dune walkovers and sand fencing, will provide beach users with an access method which will protect the dune system and help save our most beautiful natural resources for years to come, so it can be enjoyed by future generations.

UNIT ONE OF AMERICAN BEACH - SECTION THREE
 BEING A SUBDIVISION OF A PORTION OF TRACT C, AMERICAN BEACH - SECTION THREE, ACCORDING
 TO A SUBDIVISION MAP RECORDED IN PUBLIC RECORDS OF NASSAU COUNTY, FLORIDA IN P.B. 2, P. 64. THE LAND HEREBY SUBDIVIDED BEING MORE
 FULLY DESCRIBED AS FOLLOWS:

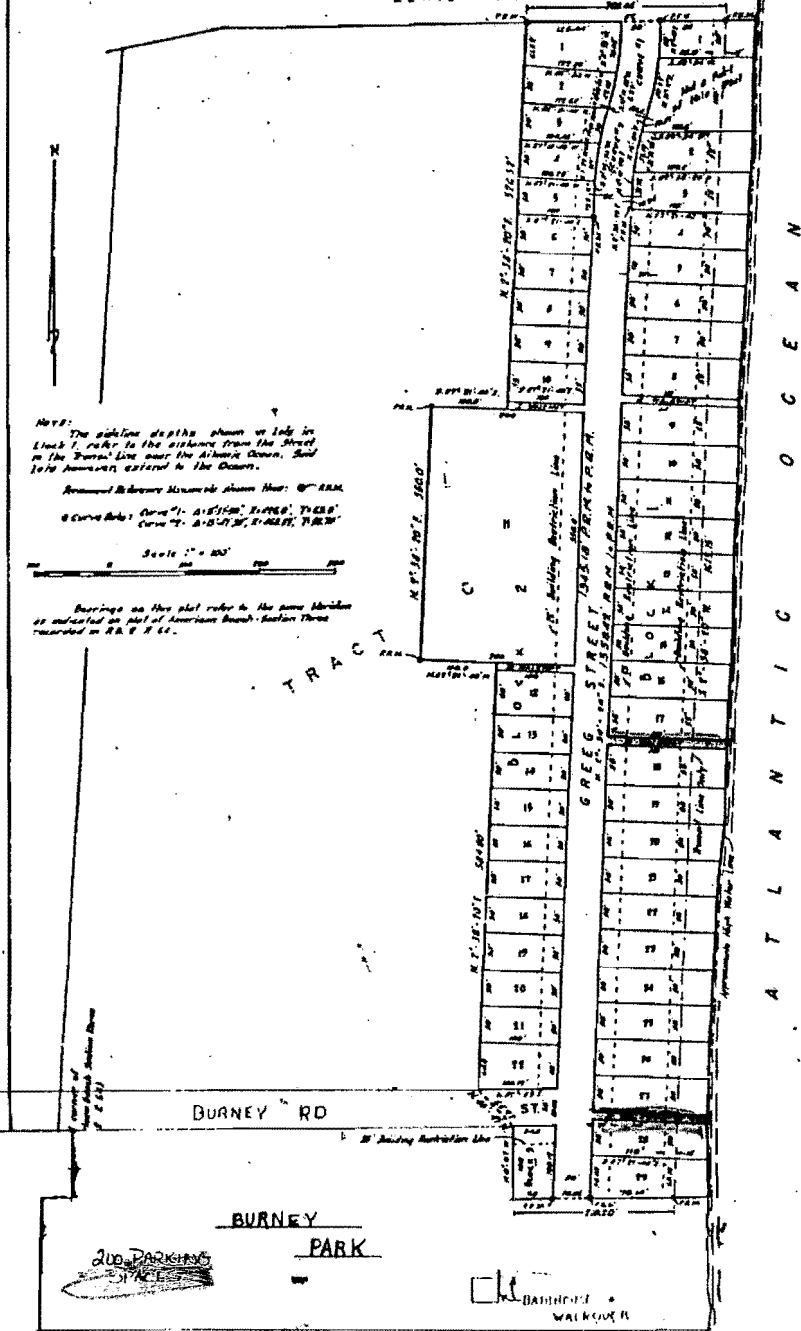

ATTACHMENT I & III
 PROJECT SITE MAP
 LOCATION OF PARKING SPACES

UNIT ONE OF AMERICAN BEACH - SECTION THREE
BEING A SUBDIVISION OF A PORTION OF TRACT C AMERICAN BEACH-SECTION THREE, ACCORDING TO PLAN RECORDED IN THE PUBLIC RECORDS
OF MASSENA COUNTY, FLORIDA IN P.B. 2, P. 94. THE LAND HEREBY SUBDIVIDED BEING MORE PARTICULARLY DESCRIBED IN THE CAPTION.

BOOK 3 PAGE 79

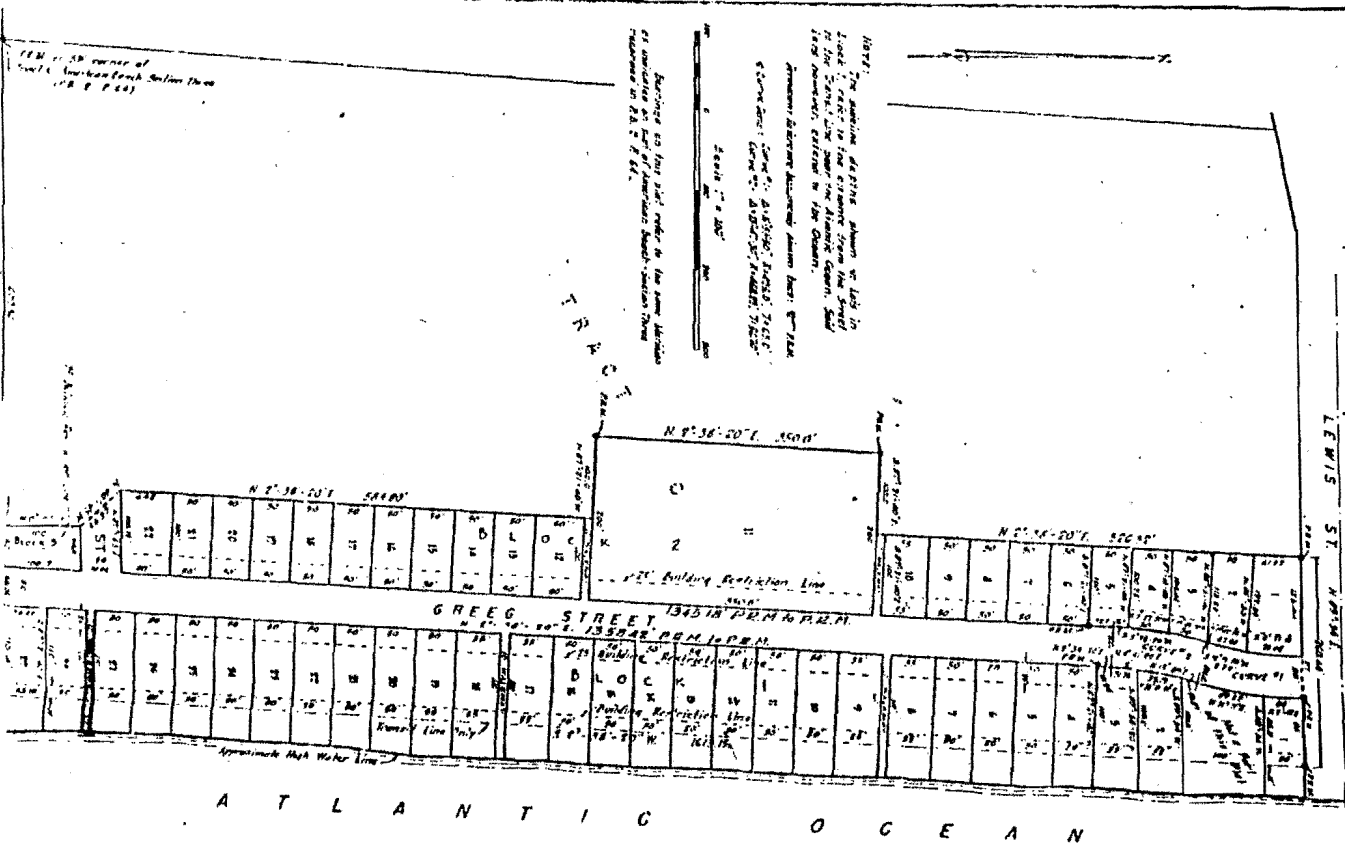

CAPTION:
The plat of reference contains a material reference to the plat of reference of Tract C, American Beach, Section Three, recorded in the Public Records of Massema County, Florida in P.B. 2, P. 94. The plat of reference is a subdivision of a portion of the land described in the caption. The plat of reference is a subdivision of a portion of the land described in the caption. The plat of reference is a subdivision of a portion of the land described in the caption.

APPROVAL & CERTIFICATION:
I, the undersigned, being a duly qualified and licensed surveyor in the State of Florida, do hereby certify that the foregoing plat is a true and correct copy of the original plat as the same appears on file in my office, and that the same is a true and correct copy of the original plat as the same appears on file in my office.

[Signatures]

APPROVAL:
I, the undersigned, being a duly qualified and licensed surveyor in the State of Florida, do hereby certify that the foregoing plat is a true and correct copy of the original plat as the same appears on file in my office, and that the same is a true and correct copy of the original plat as the same appears on file in my office.

[Signatures]

NOTARY PUBLIC:
I, the undersigned, being a duly qualified and licensed notary public in the State of Florida, do hereby certify that the foregoing plat is a true and correct copy of the original plat as the same appears on file in my office, and that the same is a true and correct copy of the original plat as the same appears on file in my office.

[Signatures]

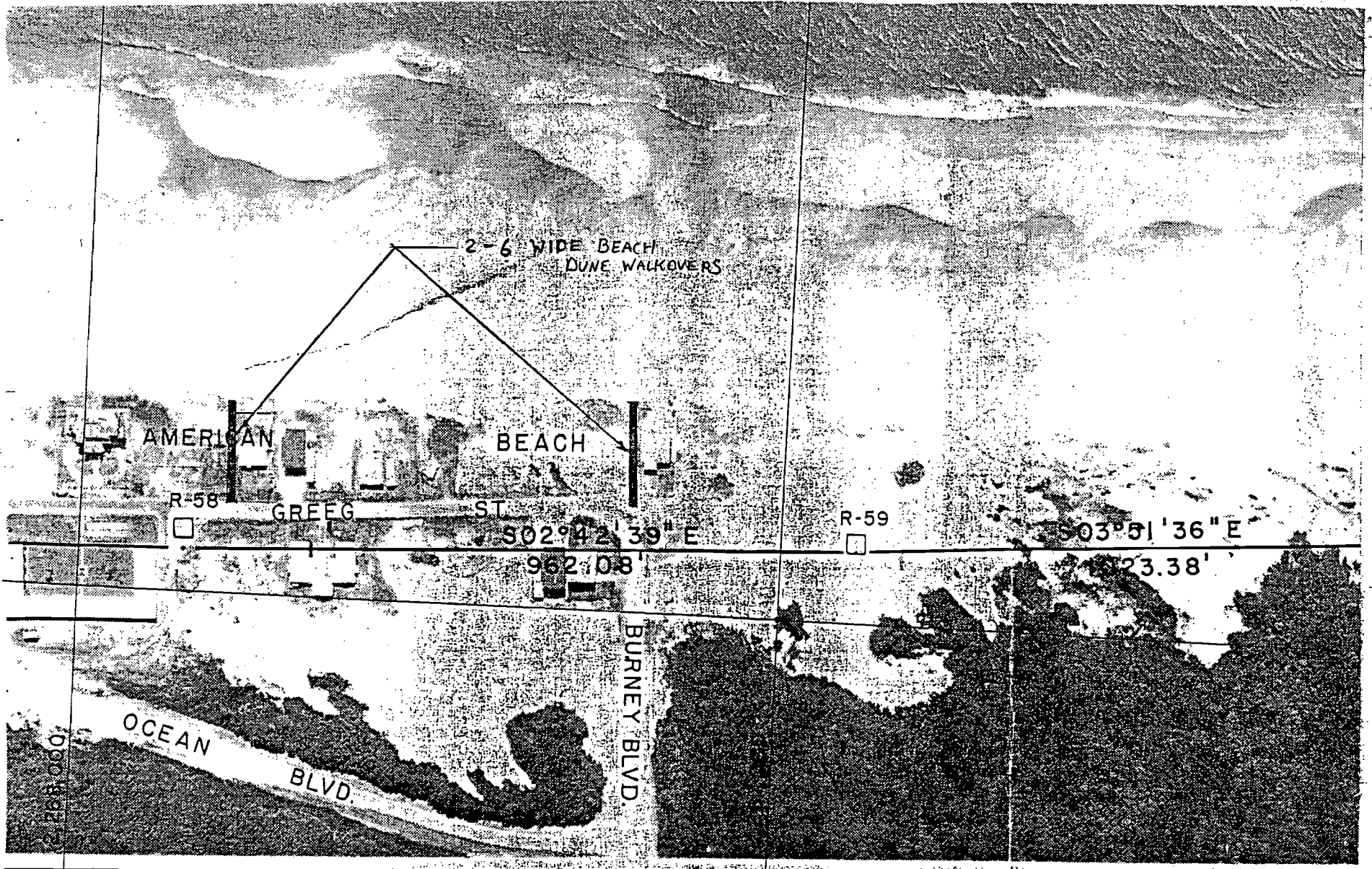

NASSAU COUNTY DUNE PROTECTION PROJECT SITE PLAN

AUGUST 21, 1990

Scale: 1" = 200'

FLORIDA DEPARTMENT OF NATURAL RESOURCES
DIVISION OF BEACHES AND SHORES

APPLICATION FOR FUNDS UNDER PROVISIONS OF
CHAPTER 161, FLORIDA STATUTES

BEACH EROSION CONTROL PROGRAM
For Fiscal Year 1992-93

Part III: Estimated Project Cost

1. Project Cost:

A. Requested from Federal Sources: \$ 20,000.00
B. Requested from State Sources: _____
C. Available from Local Sources: 5,000.00
D. Total Estimated Project Cost: 25,000.00

Federal Funds Authorized Federal Application Submitted

Yes ___ No ___ Year _____ Yes ___ No ___ (If yes, attach
copy of Federal
Application)

2. Project Cost by Activity:

A. Studies:
Research \$ _____ Sand Search \$ _____

Economic \$ _____ Monitoring:
Biological \$ _____
Beach \$ _____

Other _____ \$ _____

B. Construction:

Beach Restoration \$ _____
Beach Nourishment \$ _____
Dune Overwalks \$ 20,000.00
Sand Transfer \$ _____
Dune Construction \$ _____
Revegetation \$ _____
Protective Walkways \$ _____
Other \$ 5,000.00

Note: If other, explain the proposed activity and give the estimated cost of each activity on separate page(s).

PROPOSED ACTIVITY

Proposed activity will be sand fencing which will discourage walking through the dune system.

The approximate cost will be \$5,000.00